鉄骨建築関連統計・図表

構造別着工床面積　・・・・・・・・・・・・　1
鉄骨造規模別着工床面積　・・・・・・・・・・・・　2
鉄骨造階数別着工床面積　・・・・・・・・・・・・　3
鉄骨需要量の推計　・・・・・・・・・・・・　4
普通鋼鋼材国内最終使途ベース受注量の推計　・・・・・・・・・・・・　5

2026年6月

一般社団法人　日本鉄鋼連盟　建築委員会

建築着工床面積（構造別）

構造別着工床面積　推移

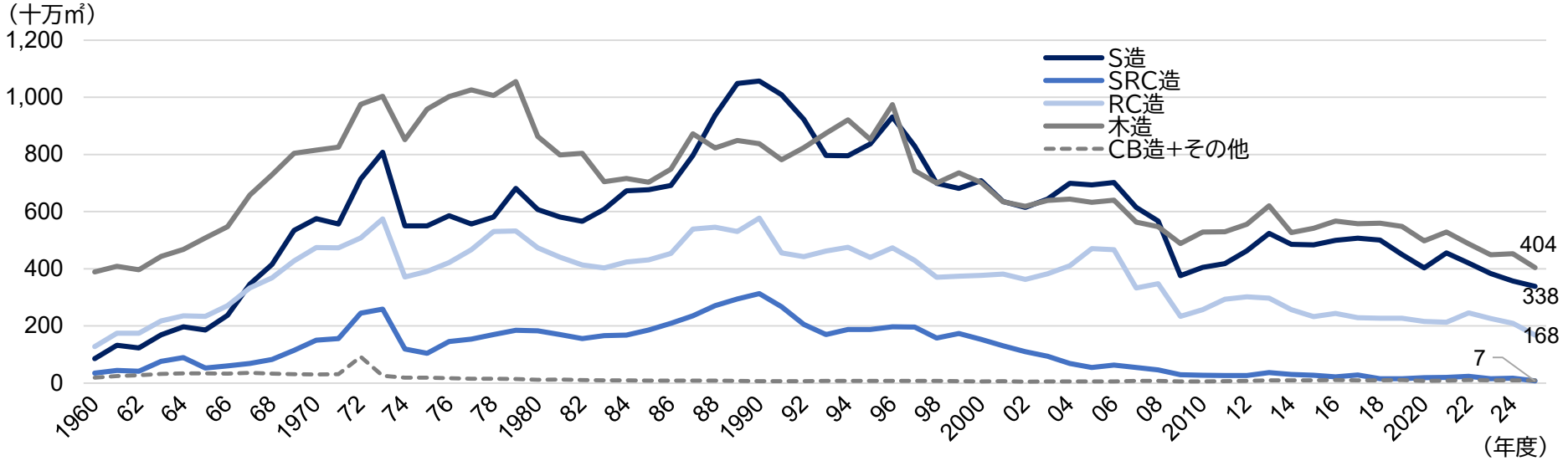

構造別着工床面積　構成比　推移

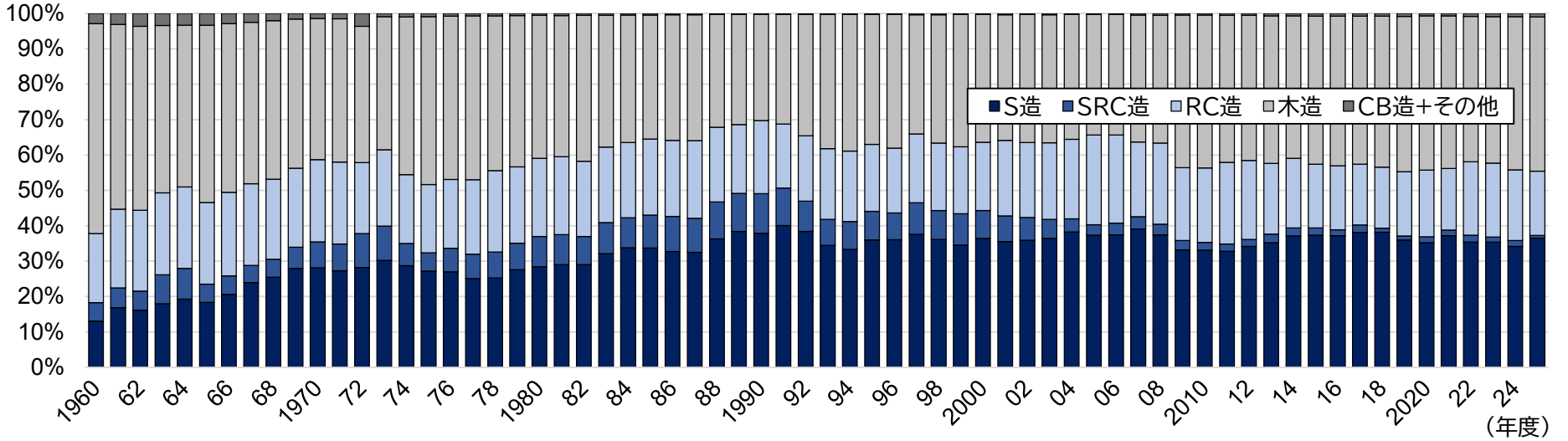

出所：国土交通省「建築着工統計調査」

鉄骨造規模別着工床面積

鉄骨造規模別着工床面積　推移

年度	合計		29㎡以下			30～99㎡			100～149㎡			150～299㎡			300～699㎡			700～1299㎡			1300～2999㎡			3000～4999㎡			5000～9999㎡			10000㎡以上		
	床面積（千㎡）	前年比	床面積（千㎡）	前年比	構成比	床面積（千㎡）	前年比	構成比	床面積（千㎡）	前年比	構成比	床面積（千㎡）	前年比	構成比	床面積（千㎡）	前年比	構成比	床面積（千㎡）	前年比	構成比	床面積（千㎡）	前年比	構成比	床面積（千㎡）	前年比	構成比	床面積（千㎡）	前年比	構成比	床面積（千㎡）	前年比	構成比
2010	40,478	–	251	–	0.6%	1,432	–	3.5%	4,945	–	12.2%	5,334	–	13.2%	5,543	–	13.7%	3,997	–	9.9%	5,461	–	13.5%	2,682	–	6.6%	3,418	–	8.4%	7,416	–	18.3%
2011	41,793	3.2%	261	3.8%	0.6%	1,471	2.7%	3.5%	4,829	▲2.4%	11.6%	5,381	0.9%	12.9%	5,521	▲0.4%	13.2%	4,183	4.6%	10.0%	5,741	5.1%	13.7%	2,939	9.6%	7.0%	3,620	5.9%	8.7%	7,848	5.8%	18.8%
2012	46,256	10.7%	283	8.7%	0.6%	1,543	4.9%	3.3%	4,903	1.5%	10.6%	5,583	3.8%	12.1%	6,164	11.6%	13.3%	4,483	7.2%	9.7%	6,492	13.1%	14.0%	3,257	10.8%	7.0%	4,103	13.3%	8.9%	9,446	20.4%	20.4%
2013	52,343	13.2%	317	12.1%	0.6%	1,658	7.5%	3.2%	4,895	▲0.2%	9.4%	5,875	5.2%	11.2%	6,846	11.1%	13.1%	5,053	12.7%	9.7%	6,937	6.9%	13.3%	3,603	10.6%	6.9%	5,127	25.0%	9.8%	12,031	27.4%	23.0%
2014	48,554	▲7.2%	312	▲1.6%	0.6%	1,571	▲5.3%	3.2%	4,163	▲15.0%	8.6%	5,153	▲12.3%	10.6%	6,548	▲4.3%	13.5%	4,857	▲3.9%	10.0%	6,674	▲3.8%	13.7%	3,229	▲10.4%	6.7%	4,639	▲9.5%	9.6%	11,408	▲5.2%	23.5%
2015	48,304	▲0.5%	321	2.9%	0.7%	1,577	0.4%	3.3%	4,037	▲3.0%	8.4%	4,890	▲5.1%	10.1%	6,772	3.4%	14.0%	4,936	1.6%	10.2%	6,322	▲5.3%	13.1%	3,417	5.8%	7.1%	4,291	▲7.5%	8.9%	11,740	2.9%	24.3%
2016	49,951	3.4%	338	5.3%	0.7%	1,598	1.3%	3.2%	4,049	0.3%	8.1%	4,757	▲2.7%	9.5%	6,887	1.7%	13.8%	5,321	7.8%	10.7%	6,571	4.0%	13.2%	3,670	7.4%	7.3%	4,674	8.9%	9.4%	12,085	2.9%	24.2%
2017	50,704	1.5%	328	▲3.0%	0.6%	1,599	0.1%	3.2%	3,866	▲4.5%	7.6%	4,394	▲7.6%	8.7%	6,944	0.8%	13.7%	5,438	2.2%	10.7%	6,858	4.4%	13.5%	3,727	1.6%	7.4%	5,018	7.4%	9.9%	12,530	3.7%	24.7%
2018	50,047	▲1.3%	302	▲8.2%	0.6%	1,601	0.2%	3.2%	3,796	▲1.8%	7.6%	4,132	▲6.0%	8.3%	6,596	▲5.0%	13.2%	5,213	▲4.1%	10.4%	6,627	▲3.4%	13.2%	3,874	3.9%	7.7%	5,104	1.7%	10.2%	12,802	2.2%	25.6%
2019	44,928	▲10.2%	297	▲1.4%	0.7%	1,505	▲6.0%	3.4%	3,581	▲5.6%	8.0%	3,532	▲14.5%	7.9%	5,704	▲13.5%	12.7%	4,677	▲10.3%	10.4%	5,785	▲12.7%	12.9%	3,285	▲15.2%	7.3%	4,548	▲10.9%	10.1%	12,012	▲6.2%	26.7%
2020	40,269	▲10.4%	260	▲12.6%	0.6%	1,303	▲13.5%	3.2%	3,121	▲12.9%	7.8%	2,892	▲18.1%	7.2%	4,916	▲13.8%	12.2%	4,265	▲8.8%	10.6%	5,135	▲11.2%	12.8%	2,721	▲17.2%	6.8%	3,571	▲21.5%	8.9%	12,086	0.6%	30.0%
2021	45,580	13.2%	263	1.1%	0.6%	1,400	7.5%	3.1%	3,325	6.5%	7.3%	3,086	6.7%	6.8%	5,233	6.5%	11.5%	4,433	4.0%	9.7%	5,452	6.2%	12.0%	2,885	6.0%	6.3%	3,994	11.8%	8.8%	15,508	28.3%	34.0%
2022	41,975	▲7.9%	278	5.7%	0.7%	1,392	▲0.6%	3.3%	2,996	▲9.9%	7.1%	2,943	▲4.7%	7.0%	5,297	1.2%	12.6%	4,322	▲2.5%	10.3%	5,413	▲0.7%	12.9%	2,868	▲0.6%	6.8%	3,946	▲1.2%	9.4%	12,520	▲19.3%	29.8%
2023	38,337	▲8.7%	282	1.3%	0.7%	1,347	▲3.3%	3.5%	2,477	▲17.3%	6.5%	2,429	▲17.4%	6.3%	4,666	▲11.9%	12.2%	4,052	▲6.3%	10.6%	4,989	▲7.8%	13.0%	2,560	▲10.7%	6.7%	3,577	▲9.4%	9.3%	11,958	▲4.5%	31.2%
2024	35,695	▲6.9%	287	2.0%	0.8%	1,364	1.3%	3.8%	2,203	▲11.1%	6.2%	2,247	▲7.5%	6.3%	4,448	▲4.7%	12.5%	3,833	▲5.4%	10.7%	4,454	▲10.7%	12.5%	2,541	▲0.7%	7.1%	3,439	▲3.9%	9.6%	10,878	▲9.0%	30.5%
2025	33,832	▲5.2%	264	▲8.1%	0.8%	1,260	▲7.6%	3.7%	1,938	▲12.1%	5.7%	1,889	▲16.0%	5.6%	3,954	▲11.1%	11.7%	3,591	▲6.3%	10.6%	4,351	▲2.3%	12.9%	2,391	▲5.9%	7.1%	3,728	8.4%	11.0%	10,469	▲3.8%	30.9%

構成比　推移

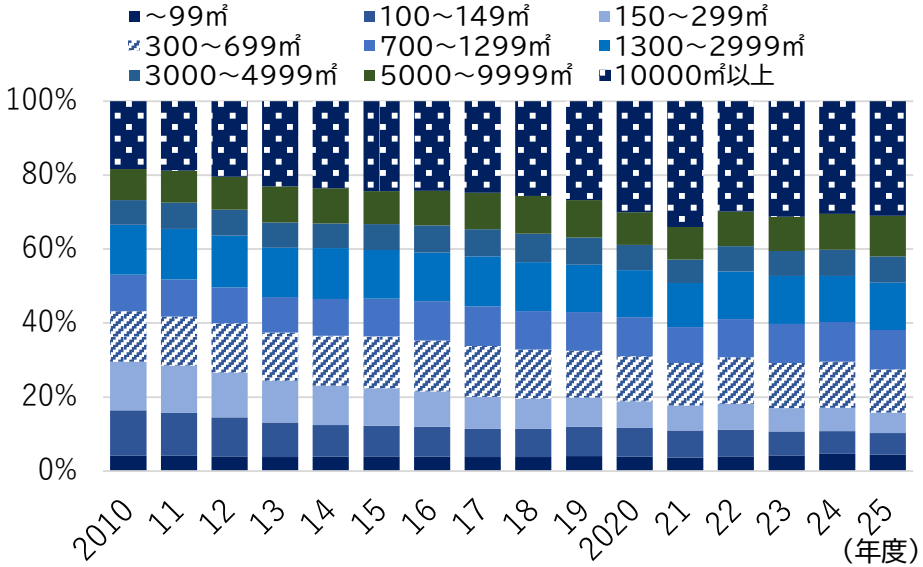

床面積　推移

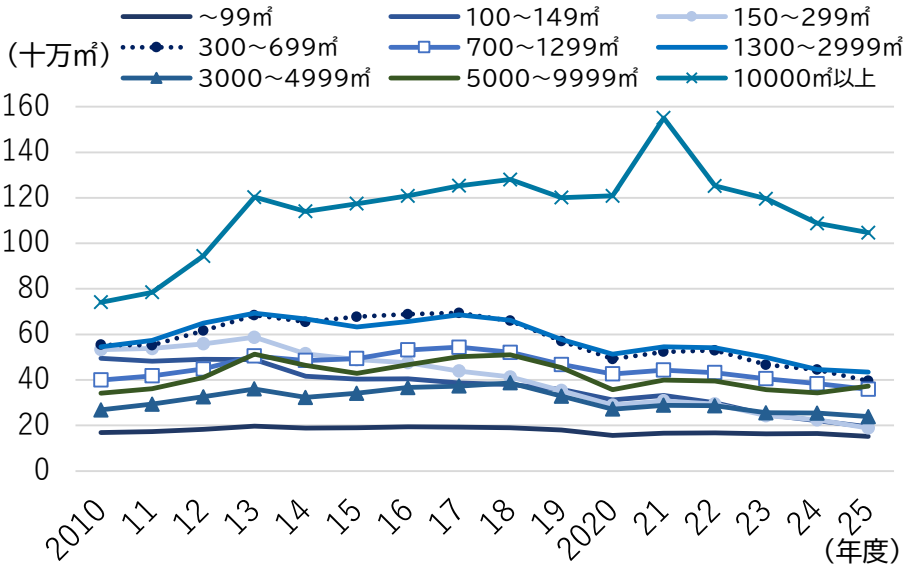

（注）新築工事のみ
出所：国土交通省「建築着工統計調査」

鉄骨造階数別着工床面積

鉄骨造階数別着工床面積　推移

年度	合計		1階			2階			3階			4～5階			6～9階			10～15階			16～20階			21～30階			31階以上		
	床面積（千㎡）	前年比	床面積（千㎡）	前年比	構成比	床面積（千㎡）	前年比	構成比	床面積（千㎡）	前年比	構成比	床面積（千㎡）	前年比	構成比	床面積（千㎡）	前年比	構成比	床面積（千㎡）	前年比	構成比	床面積（千㎡）	前年比	構成比	床面積（千㎡）	前年比	構成比	床面積（千㎡）	前年比	構成比
2010	30,353	7.7%	6,346	6.4%	20.9%	14,019	7.7%	46.2%	4,490	10.4%	14.8%	2,245	8.4%	7.4%	1,243	1.4%	4.1%	774	▲15.1%	2.5%	251	87.1%	0.8%	218	▲31.9%	0.7%	767	58.8%	2.5%
2011	30,446	0.3%	6,277	▲1.1%	20.6%	13,954	▲0.5%	45.8%	4,627	3.0%	15.2%	2,860	27.4%	9.4%	1,464	17.8%	4.8%	657	▲15.0%	2.2%	22	▲91.1%	0.1%	313	43.5%	1.0%	271	▲64.6%	0.9%
2012	34,679	13.9%	7,313	16.5%	21.1%	15,199	8.9%	43.8%	5,488	18.6%	15.8%	3,666	28.2%	10.6%	1,146	▲21.7%	3.3%	828	25.9%	2.4%	339	1419.7%	1.0%	172	▲45.1%	0.5%	528	94.6%	1.5%
2013	39,056	12.6%	7,564	3.4%	19.4%	15,870	4.4%	40.6%	6,581	19.9%	16.8%	4,951	35.1%	12.7%	2,737	138.9%	7.0%	1,007	21.7%	2.6%	34	▲89.9%	0.1%	172	0.3%	0.4%	139	▲73.7%	0.4%
2014	36,746	▲5.9%	7,414	▲2.0%	20.2%	14,684	▲7.5%	40.0%	6,386	▲3.0%	17.4%	4,614	▲6.8%	12.6%	1,870	▲31.7%	5.1%	951	▲5.6%	2.6%	40	15.9%	0.1%	226	30.8%	0.6%	563	304.6%	1.5%
2015	36,213	▲1.4%	7,136	▲3.7%	19.7%	14,103	▲4.0%	38.9%	5,669	▲11.2%	15.7%	4,762	3.2%	13.1%	1,826	▲2.3%	5.0%	901	▲5.3%	2.5%	402	916.8%	1.1%	543	140.8%	1.5%	872	55.0%	2.4%
2016	37,340	3.1%	7,325	2.6%	19.6%	14,332	1.6%	38.4%	6,342	11.9%	17.0%	4,458	▲6.4%	11.9%	1,864	2.1%	5.0%	1,077	19.6%	2.9%	283	▲29.6%	0.8%	353	▲35.0%	0.9%	1,305	49.7%	3.5%
2017	37,511	0.5%	7,713	5.3%	20.6%	13,736	▲4.2%	36.6%	6,295	▲0.7%	16.8%	4,427	▲0.7%	11.8%	2,363	26.8%	6.3%	1,391	29.1%	3.7%	448	58.1%	1.2%	588	66.5%	1.6%	550	▲57.8%	1.5%
2018	36,906	▲1.6%	7,599	▲1.5%	20.6%	13,496	▲1.7%	36.6%	6,203	▲1.5%	16.8%	5,014	13.3%	13.6%	1,948	▲17.6%	5.3%	1,569	12.8%	4.3%	436	▲2.7%	1.2%	321	▲45.4%	0.9%	320	▲41.9%	0.9%
2019	34,227	▲7.3%	6,650	▲12.5%	19.4%	12,060	▲10.6%	35.2%	5,556	▲10.4%	16.2%	4,508	▲10.1%	13.2%	2,004	2.9%	5.9%	1,524	▲2.9%	4.5%	250	▲42.6%	0.7%	412	28.3%	1.2%	1,263	295.1%	3.7%
2020	30,991	▲9.5%	6,253	▲6.0%	20.2%	10,328	▲14.4%	33.3%	4,968	▲10.6%	16.0%	4,992	10.7%	16.1%	1,496	▲25.4%	4.8%	1,064	▲30.2%	3.4%	296	18.4%	1.0%	453	10.0%	1.5%	1,141	▲9.7%	3.7%
2021	35,510	14.6%	6,655	6.4%	18.7%	11,398	10.4%	32.1%	6,227	25.3%	17.5%	6,048	21.1%	17.0%	1,690	12.9%	4.8%	970	▲8.9%	2.7%	357	20.7%	1.0%	980	116.3%	2.8%	1,186	4.0%	3.3%
2022	32,116	▲9.6%	6,221	▲6.5%	19.4%	11,000	▲3.5%	34.3%	5,881	▲5.5%	18.3%	5,091	▲15.8%	15.9%	1,899	12.4%	5.9%	1,316	35.7%	4.1%	220	▲38.4%	0.7%	305	▲68.9%	0.9%	183	▲84.6%	0.6%
2023	29,517	▲8.1%	5,960	▲4.2%	20.2%	9,845	▲10.5%	33.4%	5,070	▲13.8%	17.2%	4,638	▲8.9%	15.7%	1,251	▲34.1%	4.2%	764	▲42.0%	2.6%	344	56.5%	1.2%	202	▲33.9%	0.7%	1,443	690.7%	4.9%
2024	27,763	▲5.9%	5,347	▲10.3%	19.3%	8,582	▲12.8%	30.9%	5,206	2.7%	18.8%	5,440	17.3%	19.6%	1,296	3.5%	4.7%	731	▲4.2%	2.6%	154	▲55.2%	0.6%	349	73.1%	1.3%	658	▲54.4%	2.4%
2025	27,140	▲2.2%	5,742	7.4%	21.2%	8,158	▲4.9%	30.1%	4,518	▲13.2%	16.6%	5,352	▲1.6%	19.7%	1,385	6.9%	5.1%	885	20.9%	3.3%	29	▲81.4%	0.1%	1,071	207.0%	3.9%	0	▲100.0%	0.0%

構成比　推移

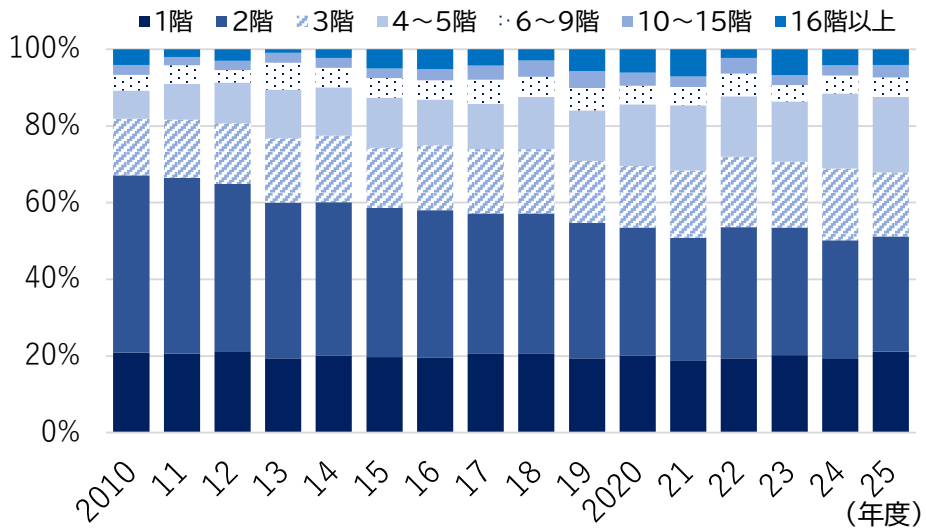

床面積　推移

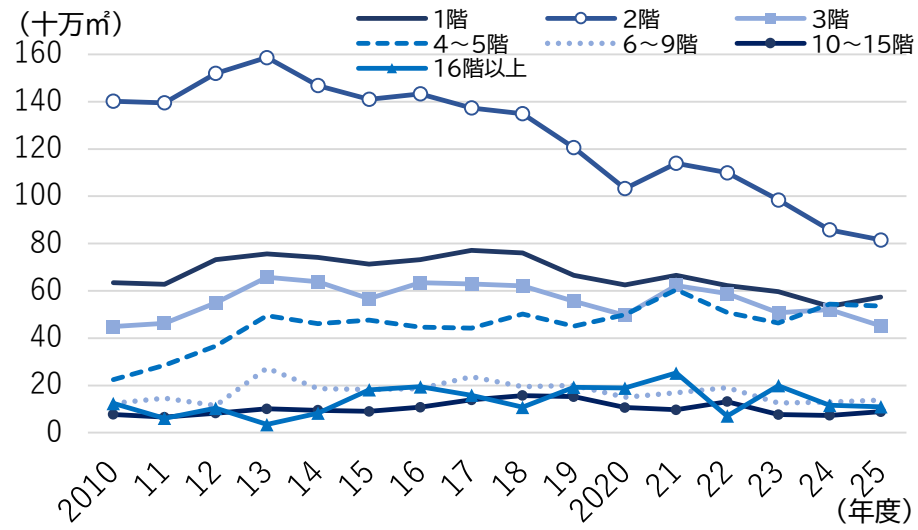

（注）新築工事のみ
出所：国土交通省「建築着工統計調査」

鉄骨需要量の推計

鉄骨需要量　推移

（単位：千トン）

年度	鉄　骨　造	前年度比	鉄骨鉄筋コンクリート造	前年度比	合　　計	前年度比
2000	7,081	4.0%	765	▲11.8%	7,846	2.2%
2001	6,354	▲10.3%	653	▲14.7%	7,006	▲10.7%
2002	6,147	▲3.3%	548	▲16.0%	6,695	▲4.4%
2003	6,438	4.7%	470	▲14.2%	6,908	3.2%
2004	6,993	8.6%	342	▲27.3%	7,335	6.2%
2005	6,933	▲0.9%	273	▲20.0%	7,206	▲1.8%
2006	7,019	1.2%	316	15.6%	7,335	1.8%
2007	6,147	▲12.4%	272	▲13.9%	6,419	▲12.5%
2008	5,664	▲7.9%	230	▲15.4%	5,894	▲8.2%
2009	3,759	▲33.6%	147	▲36.2%	3,906	▲33.7%
2010	4,048	7.7%	136	▲7.1%	4,184	7.1%
2011	4,179	3.2%	131	▲4.3%	4,310	3.0%
2012	4,626	10.7%	134	2.5%	4,760	10.4%
2013	5,234	13.2%	182	36.1%	5,417	13.8%
2014	4,855	▲7.2%	151	▲17.2%	5,006	▲7.6%
2015	4,830	▲0.5%	136	▲9.6%	4,967	▲0.8%
2016	4,995	3.4%	109	▲20.4%	5,104	2.8%
2017	5,070	1.5%	139	28.4%	5,210	2.1%
2018	5,005	▲1.3%	73	▲47.5%	5,078	▲2.5%
2019	4,493	▲10.2%	74	1.0%	4,567	▲10.1%
2020	4,027	▲10.4%	95	27.9%	4,121	▲9.7%
2021	4,558	13.2%	98	3.9%	4,656	13.0%
2022	4,197	▲7.9%	119	21.0%	4,316	▲7.3%
2023	3,834	▲8.7%	77	▲35.5%	3,910	▲9.4%
2024	3,571	▲6.9%	87	13.0%	3,658	▲6.5%
2025	3,383	▲5.3%	37	▲57.1%	3,420	▲6.5%

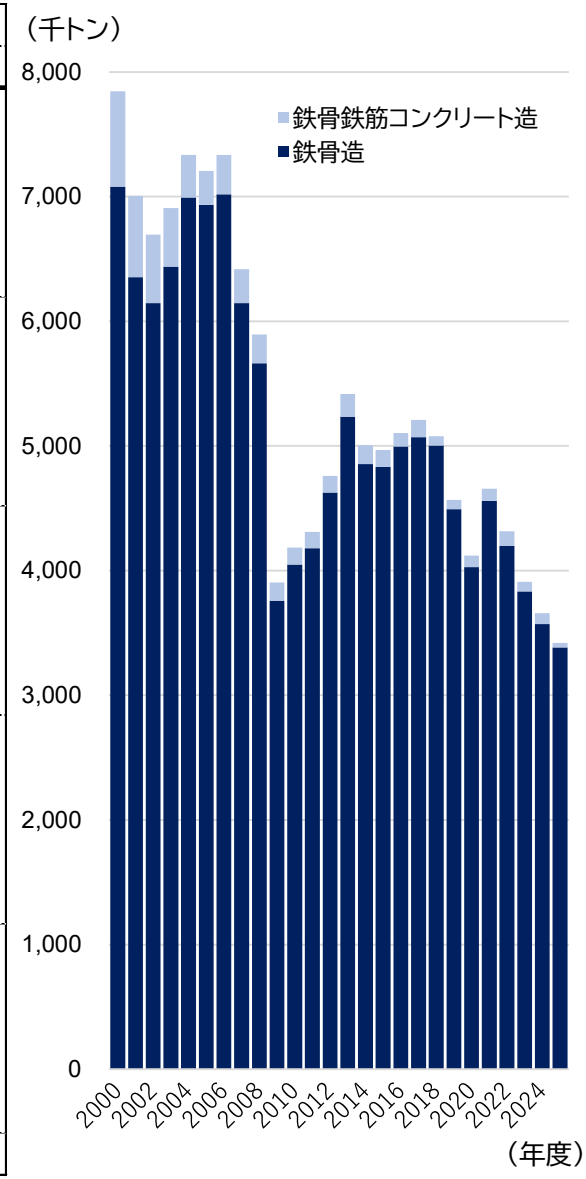

（注）算出方法：鉄骨造＝床面積㎡×100kg，鉄骨鉄筋コンクリート造＝床面積㎡×50kg
出所：国土交通省「建築着工統計調査」

普通鋼鋼材国内最終使途ベース受注量の推計

用途別受注量　推移

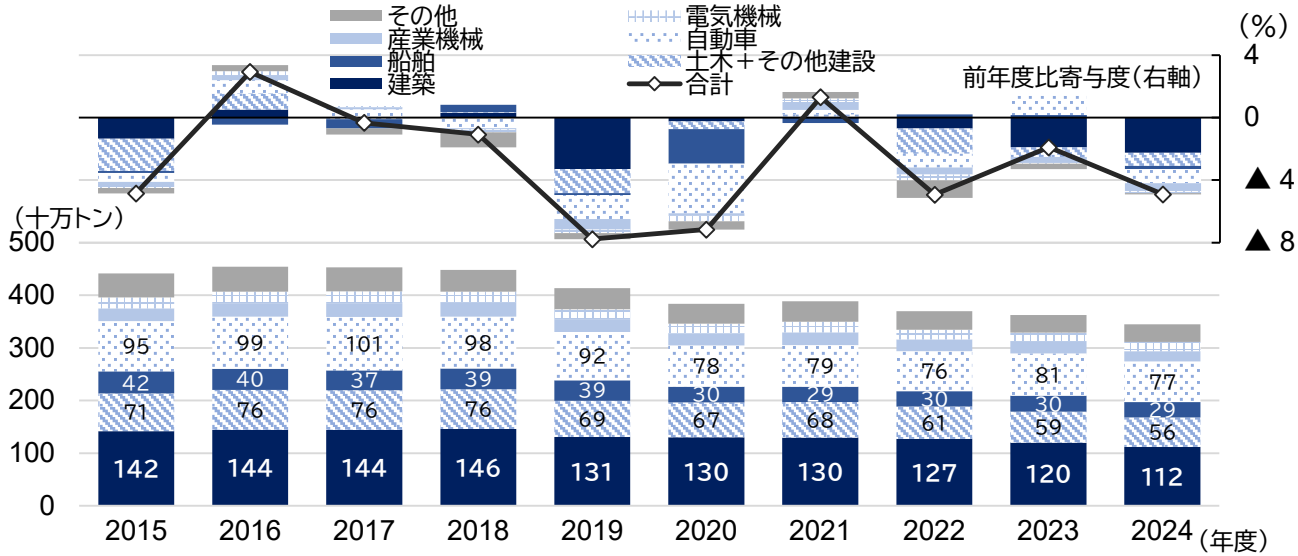

用途別受注量　構成比

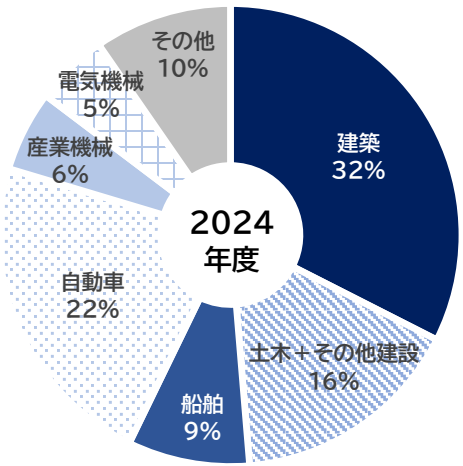

建築向け品種別受注量　推移

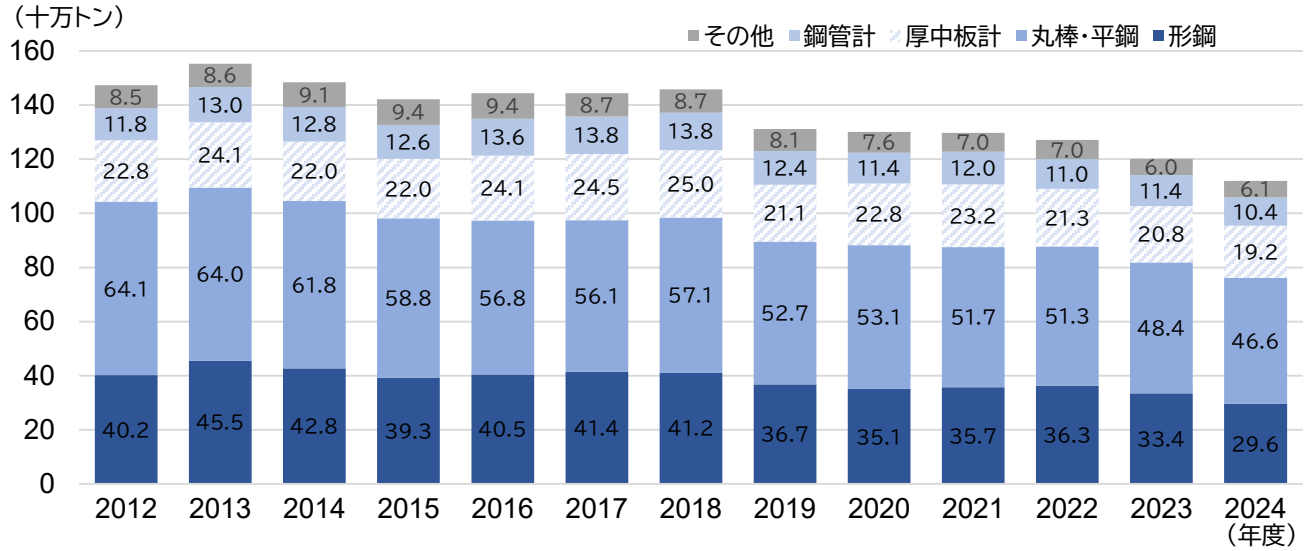

建築向け品種別受注量　構成比

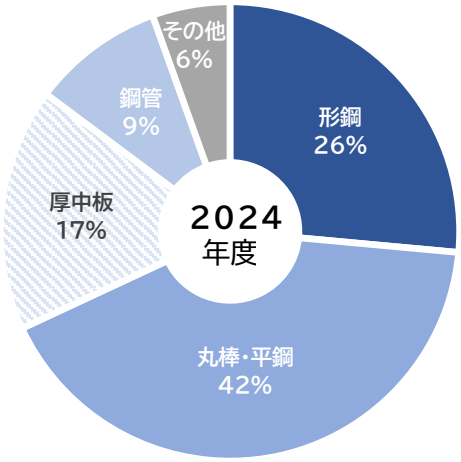

出所：日本鉄鋼連盟「普通鋼地域別用途別受注統計表」